

Violine 1

Pater noster

Satz Nr. 7 aus „Christus“

Franz Liszt (1811-1866)

Neufassung von Ingo Schulz, 2012

Streicherstimmen ad. lib. (colla parte zum Chor)

Andante pietoso

5 *con sord.* *p*

11 *dolce e sempre molto legato* *p*

18

24 *f*

31 *largamente* **3** *mf*

39 **3** *f*

47 *p* *f*

52 *poco rall.* *p* **2** *p*

© Ingo Schulz, 2012

All rights reserved. - www.musik-art.de

rev. 28.4.2013

Violine 1

2 59 *mf marcato*

65 *f* *ff*

71 *p dolce*

78 *sempre dolce*

84 *p*

88 *2*

93 *p*

100 *pp*

106 *f<*

112

116 *mp*

Violine 1

121 **poco rall.**

p

125 **a tempo**

p

132

f ff sf

139

p dolce

145 **rit.**

dim. pp

151 **a tempo**

p

157

p

163

p

170

p

175

f cresc. ff pp

Violine 2

Pater noster

Satz Nr. 7 aus „Christus“

Franz Liszt (1811-1866)

Neufassung von Ingo Schulz, 2012

Streicherstimmen ad. lib. (colla parte zum Chor)

Andante pietoso

5

con sord.

11

17

23

28

34

largamente

41

48

54

poco rall.

Violine 2

65

f *ff*

71

p dolce

78

sempre dolce

84

p

89

dim.

93

pp 8

105

mp

111

mp

116

mp

121

p poco rall.

125 **a tempo**
2

p

133

f ff sf

140

p dolce

147 **rit.** **a tempo**

dim. pp p

154

160

p

166

p

173

f cresc. ff pp

Viola

Pater noster

Satz Nr. 7 aus „Christus“

Franz Liszt (1811-1866)
Neufassung von Ingo Schulz, 2012
Streicherstimmen ad. lib. (colla parte zum Chor)

Andante pietoso
con sord.

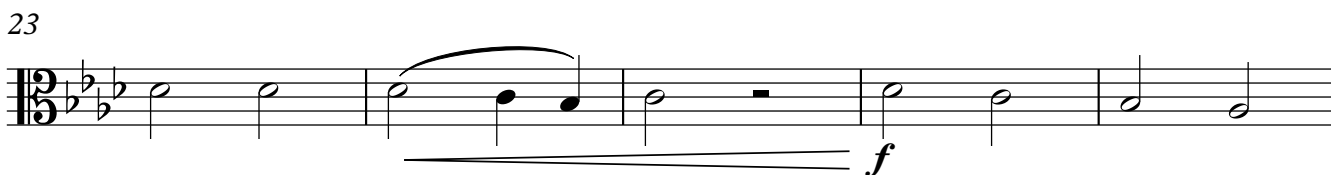
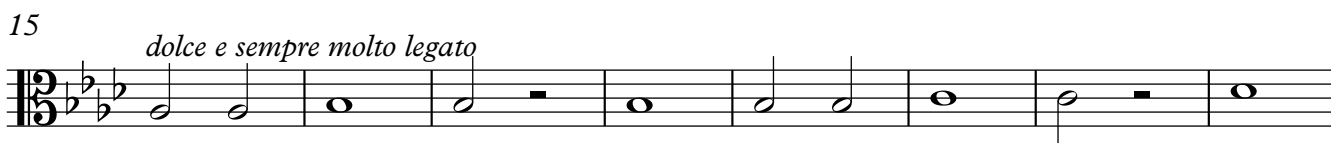

Viola

44

49

54

poco rall.

61

68

76

83

88

93

99

Viola

105

111

116

121

poco rall.

125 a tempo

131

137

144

151 a tempo

158

164

171

176

Violoncello

Pater noster

Satz Nr. 7 aus „Christus“

Franz Liszt (1811-1866)

Neufassung von Ingo Schulz, 2012

Streicherstimmen ad. lib. (colla parte zum Chor)

Andante pietoso
5 *con sord.*
p

11 *dolce e sempre molto legato*
2 *p*

19

25 *f*

32 *largamente*
3 *mf*

40 *f*

48 *p* *f* *p*

54 *poco rall.*
p 3

60 *marcato*
mf

© Ingo Schulz, 2012

All rights reserved. - www.musik-art.de

rev. 28.4.2013

Violoncello

64

70

76

82

88

93

99

107

113

119

125 a tempo

130

135

141

147

151 a tempo

158

165

171

176

Kontrabass

Franz Liszt (1811-1886)

Pater noster

Neufassung von Ingo Schulz, 2012

Streicher ad. lib.

Kontrabass

Pater noster

Satz Nr. 7 aus „Christus“

Franz Liszt (1811-1866)

Neufassung von Ingo Schulz, 2012

Streicherstimmen ad. lib. (colla parte zum Chor)

Andante pietoso

5 *con sord.* 2 *p* *f*

12 14 2 *f*

32 11 *largamente* *f*

47 2 *f*

54 *poco rall.* 13 *f*

72 2 *p* 4

82 5 2 *pp*

93 14 *f*

111

116

121

poco rall.

125 **a tempo**

134

140

147

rit.

a tempo

17

170

175
